

BID ADDENDUM #1

April 22, 2013

**Drama / Music Buildings Reroof Project
California State University Stanislaus
One University Circle, Turlock, CA 95382**

Bid / Project Number: 12-202
Bid Opening Date: April 30, 2013
Bid Opening Time: 2:00 p.m.

This Addendum forms a part of the contract documents and modifies the original bidding documents dated April 2013. Addenda shall be noted as received and acknowledged on the Bid Proposal Form when submitted as outlined in the Bid Package referenced above.

The following corrections, additions, deletions, and/or modifications to the above package, by this reference, shall be incorporated therein:

Add Documents To Bid Specifications:

1. Please incorporate the attached document, **Addendum #1** into Exhibit I, General Requirements.
2. Please incorporate the attached documents, **Details RP1, RP2, RP3, 2, 3, & 16 all identified in the top right corner as Addend. No. 1 dated 4/22/13**, into Exhibit I, General Requirements.

END OF ADDENDUM #1



ADDEND. NO. 1

CSUStanislaus
Music/Drama Buildings
Turlock, CA

MUSIC/DRAMA BUILDING

- 1.0** The tapered insulation areas are illustrated on attached roof plan(s). All dimensions, shop drawings and areas shall be submitted per Section 01300, Submittals. The roof plans depict the low spots and "possible solutions" for minimizing ponding water on the roofs. The contractor is responsible for verifying site dimensions. Refer to Details RP1, RP2, RP3, dated 04.22.13.
- 2.0** The pre-cast plaster/stucco panels shall NOT be modified to accommodate height of base flashing. Refer to Detail 3, dated 04.22.13.
- 3.0** The concrete panels shall be counter flashed per Detail 2, dated 04.22.13.
- 4.0** The walls of the Upper Roof of the Drama Building shall be clad with reinforced membrane per Detail 16, dated 04.22.13

END OF ADDEND. NO.1

LEGEND

- V VENT UNIT
- H ROOF HATCH
- AC AC UNIT
- PIPE PENETRATION
- ⊗ ROOF DRAIN
- ① PHOTO
- V ROUND VENT

NOTE

1. EQUIPMENT AND DRAIN LOCATIONS ARE APPROXIMATE - CONTRACTOR IS RESPONSIBLE TO FIELD VERIFY ALL APPLICABLE DIMENSIONS, LOCATIONS, CONDITIONS, ETC.
2. FIELD VERIFY CRICKET DIMENSIONS, SUBMIT SHOP DRAWINGS FOR APPROVAL

ADDEND. NO. 1
04.22.13



KEY PLAN

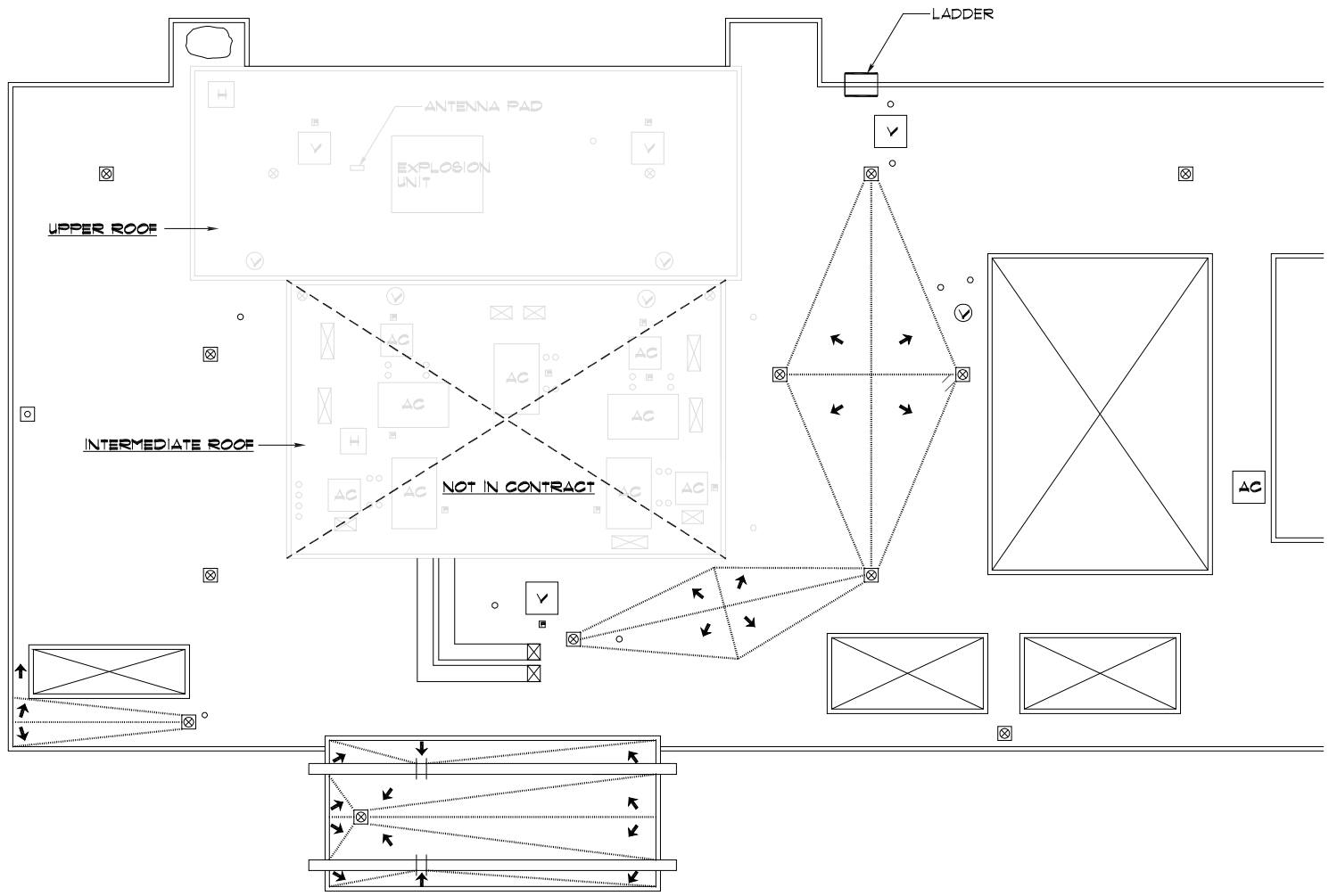
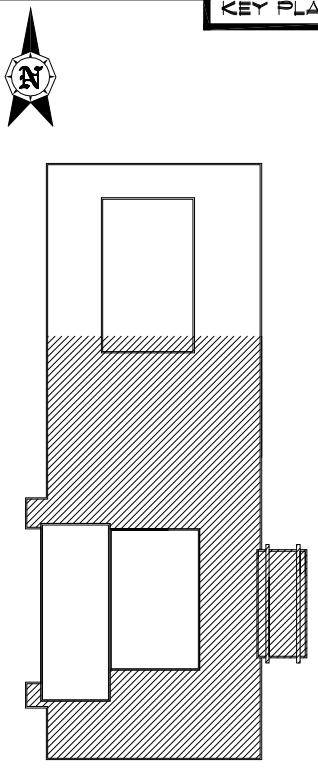

DATE: 04.22.13
DWG NO. 622TRP1









CSU STANISLAUS
1 UNIVERSITY CIRCLE
TURLOCK, CALIFORNIA

DRAMA BUILDING
LOWER ROOF
NOT TO SCALE

RPI



LEGEND

-  VENT UNIT
-  ROOF HATCH
-  AC UNIT
-  PIPE PENETRATION
-  ROOF DRAIN
-  PHOTO
-  ROUND VENT

NOTE

1. EQUIPMENT AND DRAIN LOCATIONS ARE APPROXIMATE - CONTRACTOR IS RESPONSIBLE TO FIELD VERIFY ALL APPLICABLE DIMENSIONS, LOCATIONS, CONDITIONS, ETC.
2. FIELD VERIFY CRICKET DIMENSIONS, SUBMIT SHOP DRAWINGS FOR APPROVAL

ADDEND. NO. 1
04.22.13



KEY PLAN

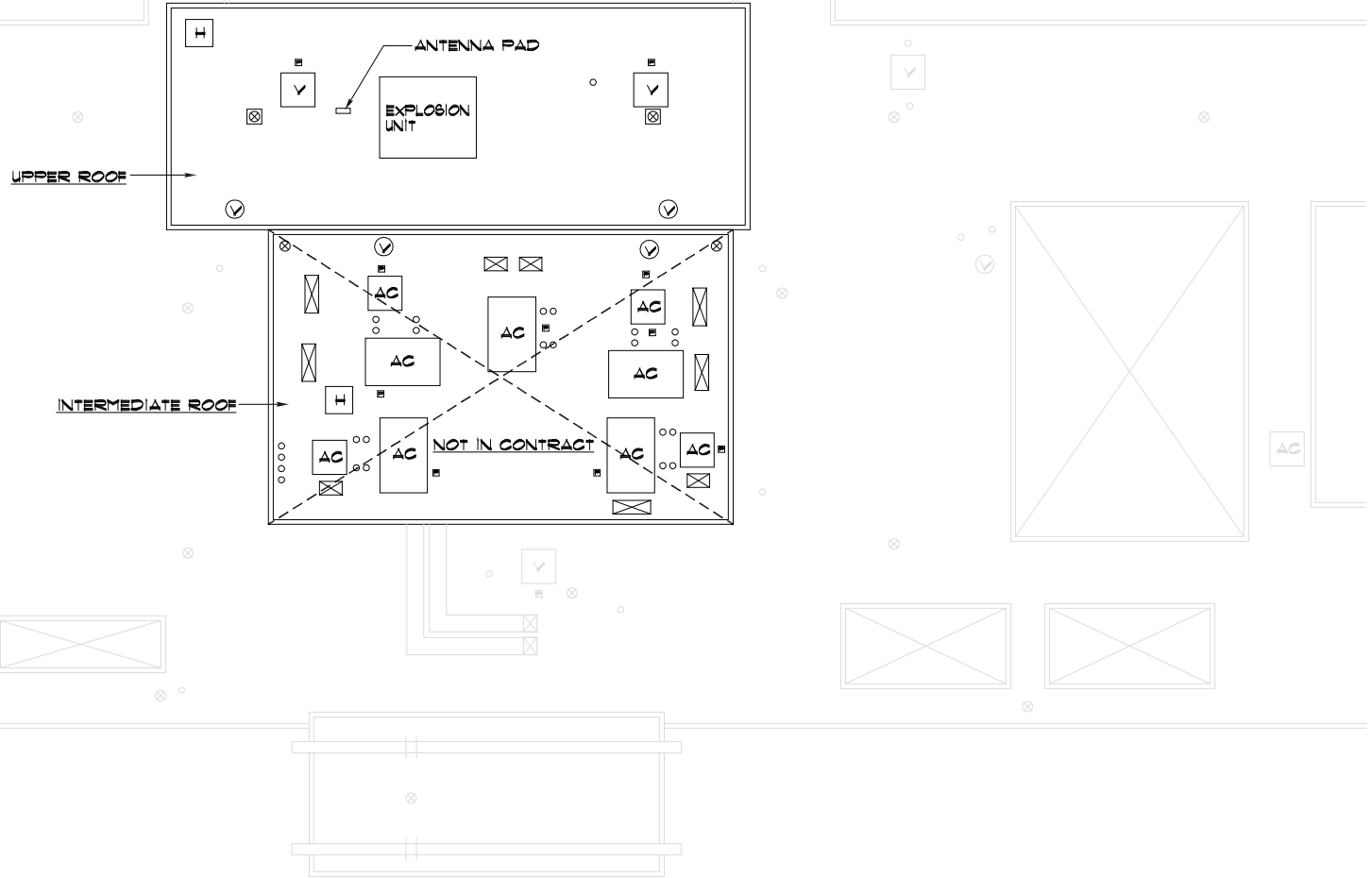
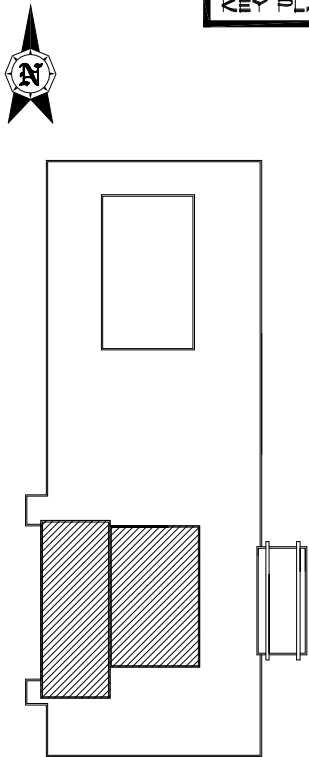

DATE: 04.22.13
DWG NO. 622TRP2



CSU STANISLAUS
1 UNIVERSITY CIRCLE
TURLOCK, CALIFORNIA

DRAMA BUILDING
INT. & UPPER ROOFS
NOT TO SCALE

RP2



LEGEND

- V VENT UNIT
- H ROOF HATCH
- AC AC UNIT
- PIPE PENETRATION
- ROOF DRAIN
- ① PHOTO
- ROUND VENT

NOTE

1. EQUIPMENT AND DRAIN LOCATIONS ARE APPROXIMATE - CONTRACTOR IS RESPONSIBLE TO FIELD VERIFY ALL APPLICABLE DIMENSIONS, LOCATIONS, CONDITIONS, ETC.
2. FIELD VERIFY CRICKET DIMENSIONS, SUBMIT SHOP DRAWINGS FOR APPROVAL

ADDEND. NO. 1
04.22.13



KEY PLAN

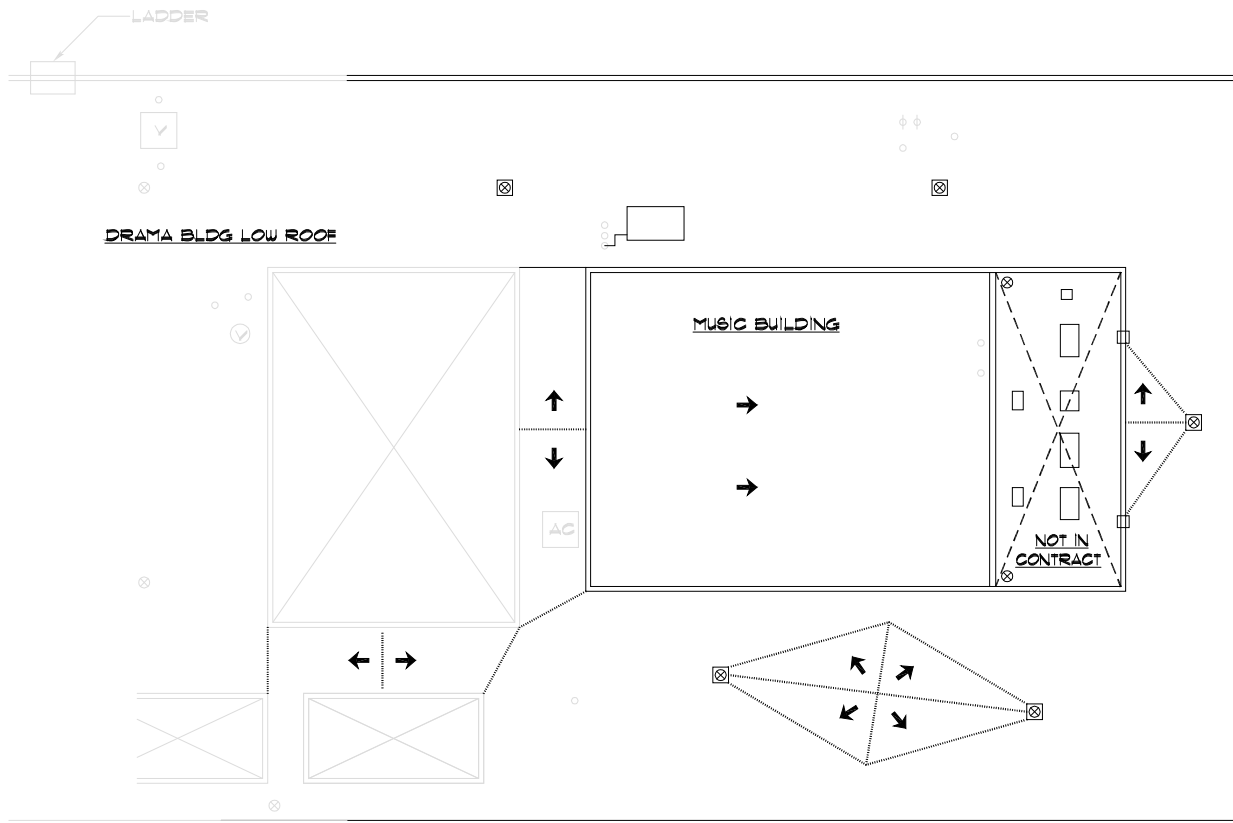
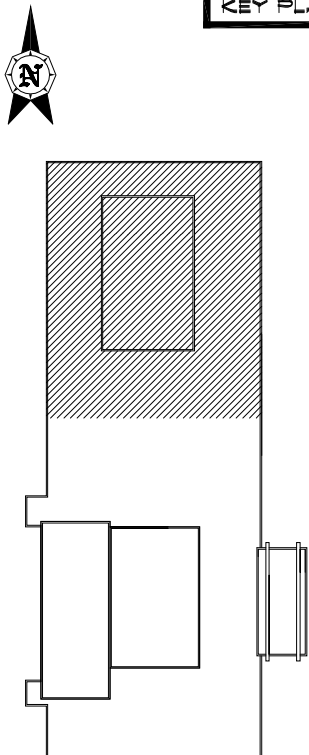

DATE: 04.22.13
DWG NO. 622TRP3



CSU STANISLAUS
1 UNIVERSITY CIRCLE
TURLOCK, CALIFORNIA

MUSIC BUILDING

NOT TO SCALE

RP3



ADDEND. NO. 1
04.22.13

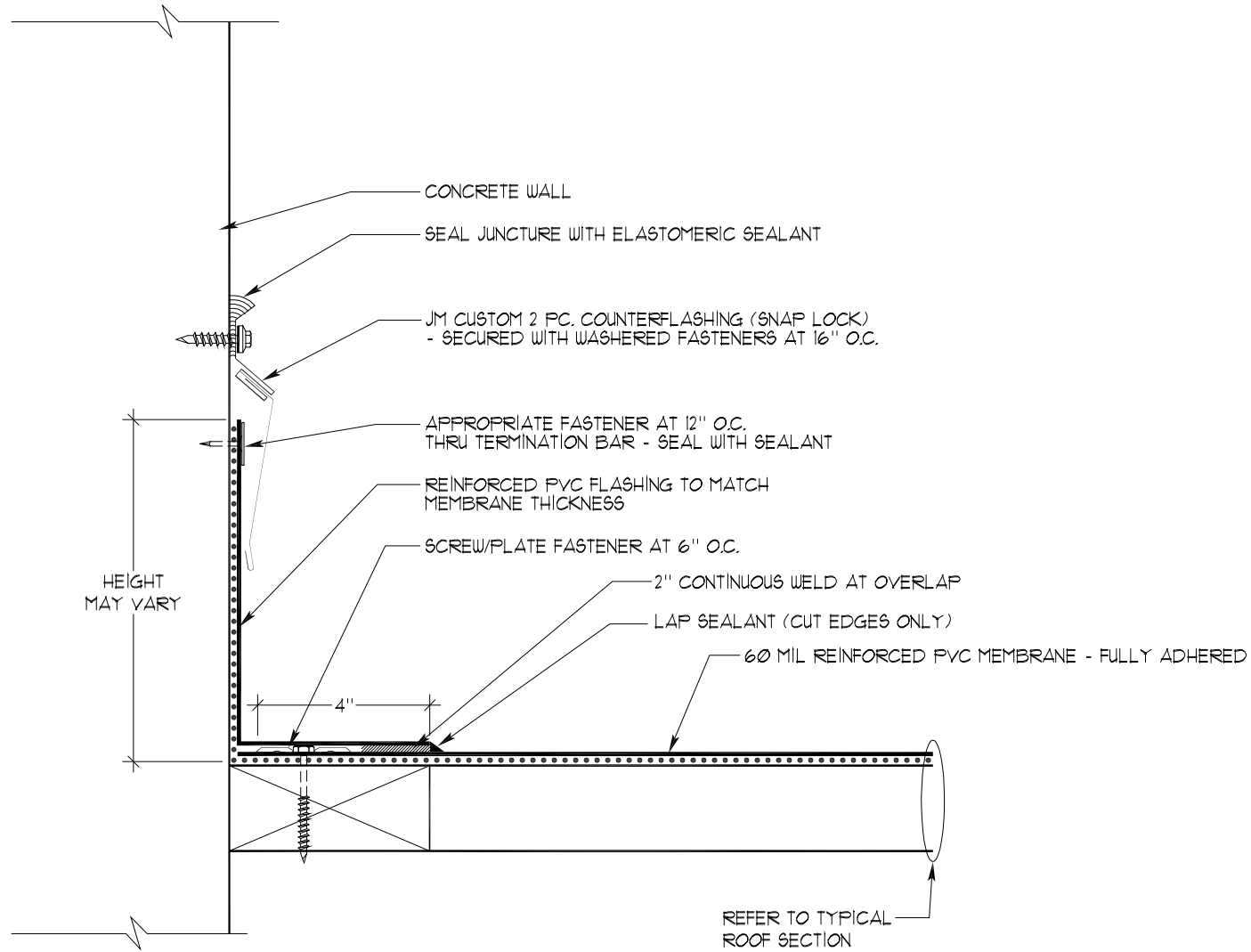

DATE: 04.22.13
DWG NO. 6227WL1



CSUS STANISLAUS
1 UNIVERSITY CIRCLE
TURLOCK, CALIFORNIA

COUNTER FLASHING
AT CONCRETE WALL
NOT TO SCALE

2



ADDEND. NO. 1
04.22.13

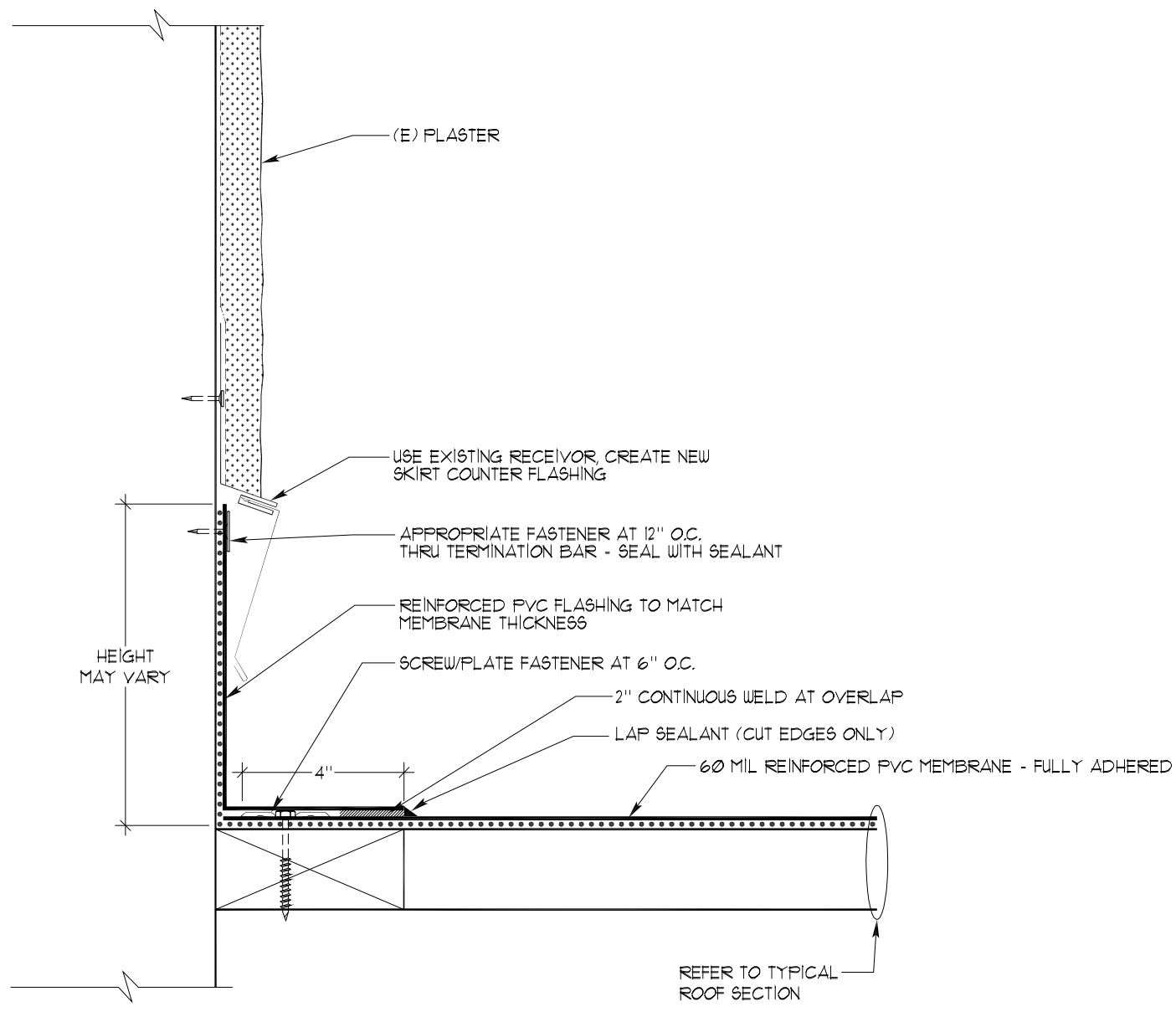

DATE: 04.01.13
DWG NO. 6227WL2



CSUS STANISLAUS
1 UNIVERSITY CIRCLE
TURLOCK, CALIFORNIA

COUNTER FLASHING
AT PLASTER WALL
NOT TO SCALE

3



ADDEND. NO. 1
04.22.13

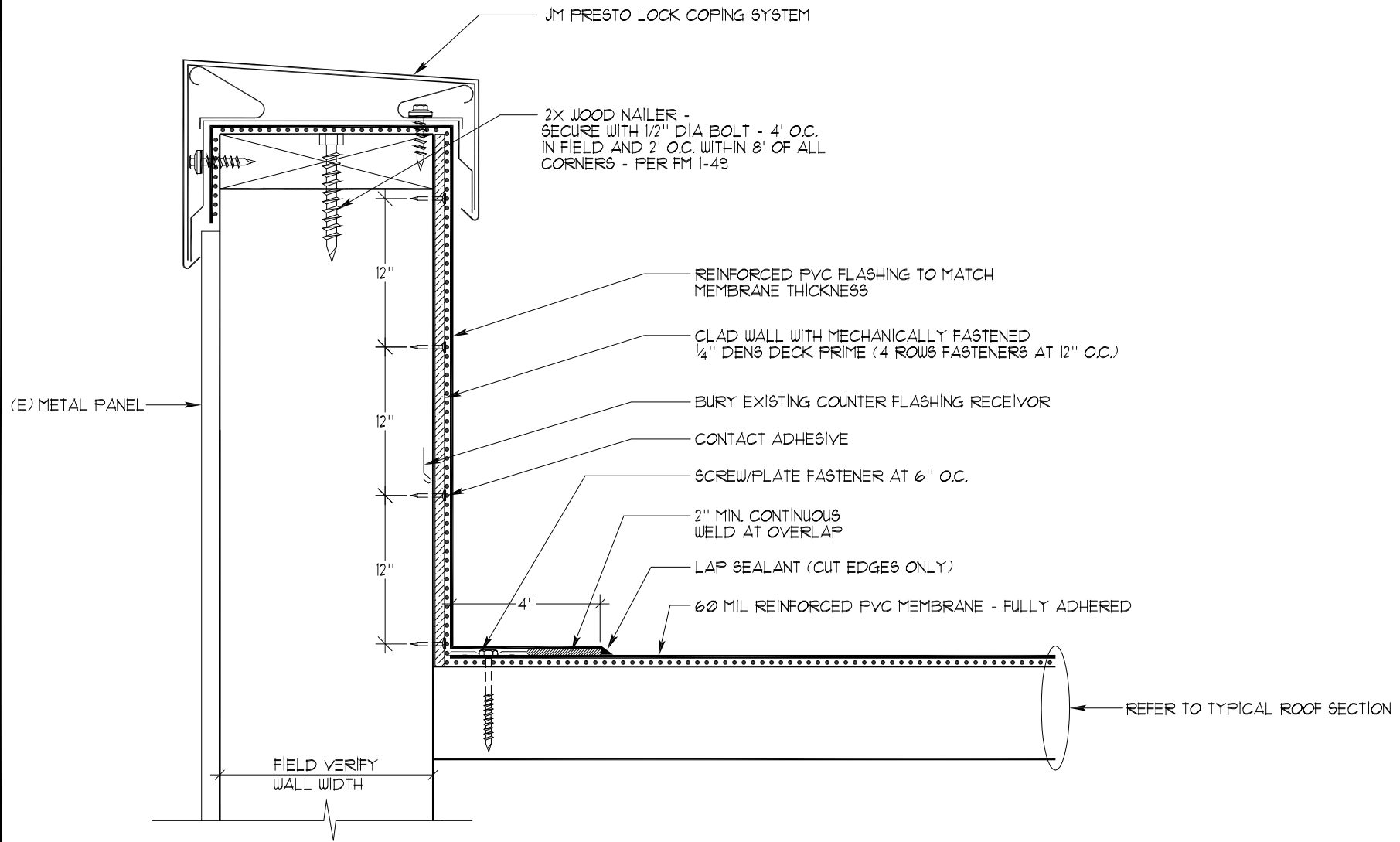

DATE: 04.22.13
DWG NO. 6227WH1



CSUS STANISLAUS
1 UNIVERSITY CIRCLE
TURLOCK, CALIFORNIA

LOW WALL (24" MAX)
NOT TO SCALE

13

